

ELEVATION

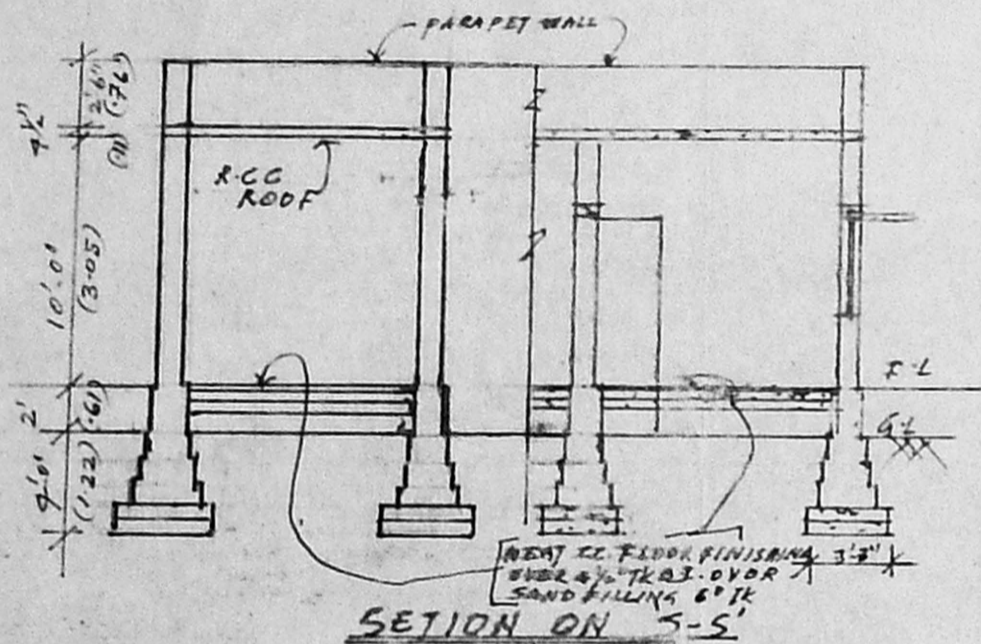

SECTION ON S-S

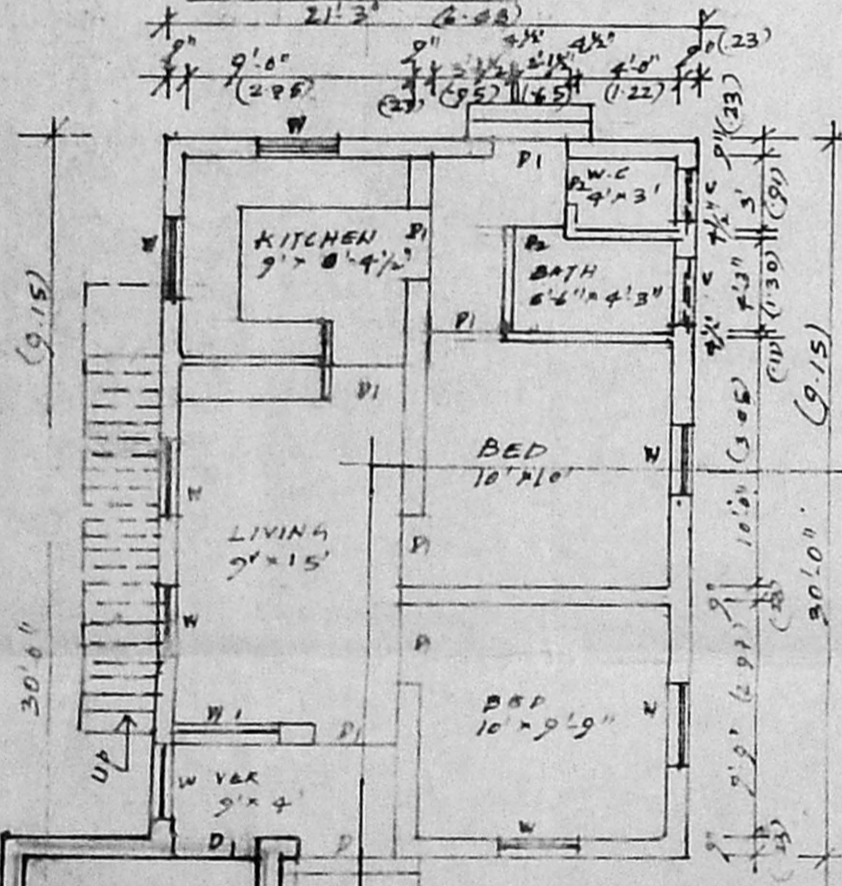

GF PLAN

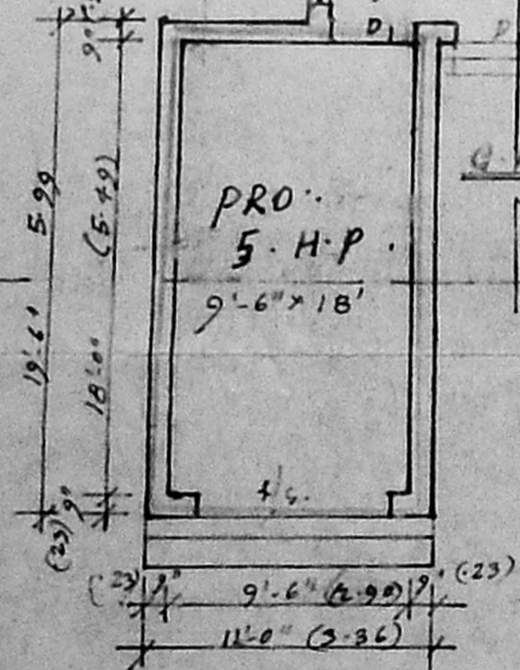

PRO. 5 H.P. 9'-6" x 18'

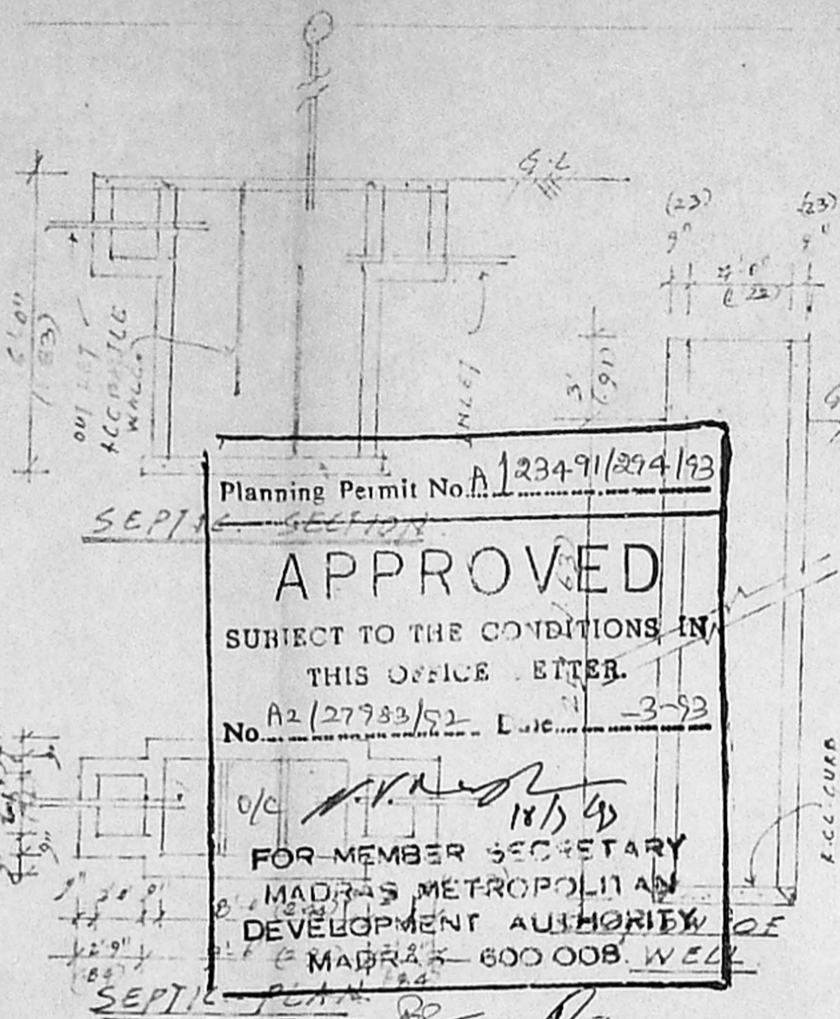

Planning Permit No. A/23491/294/93
APPROVED
 SUBJECT TO THE CONDITIONS IN THIS OFFICE LETTER.
 No. A2/27983/92 Date: 3-93
 FOR MEMBER SECRETARY
 MADRAS METROPOLITAN
 DEVELOPMENT AUTHORITY
 MADRAS - 600 008, WEL.

PLOT N: 18 PLOT N: 19

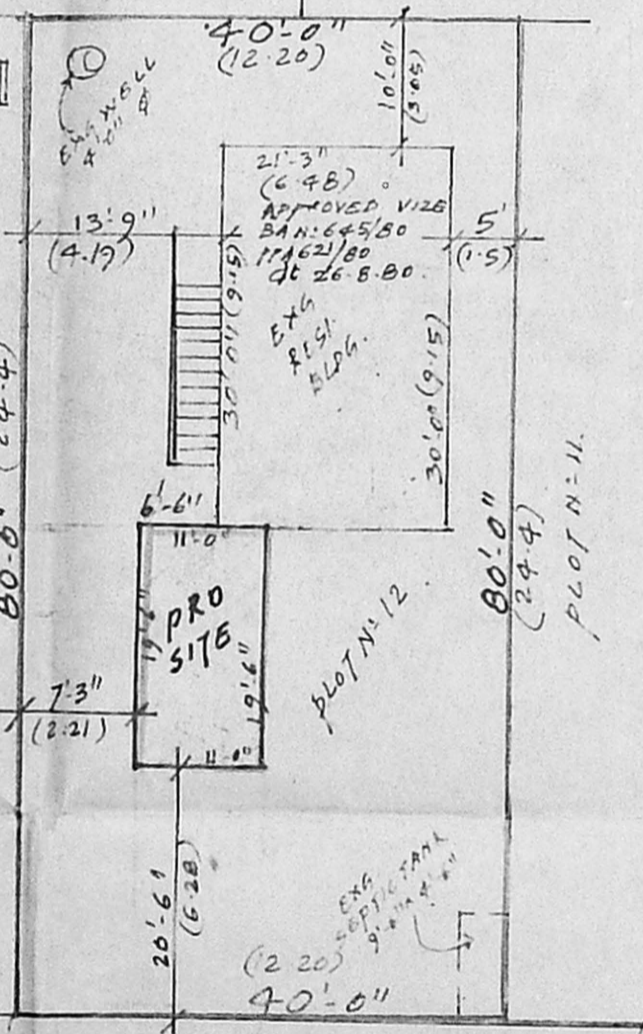

SITE PLAN SCALE 1/8" = 1'-0"

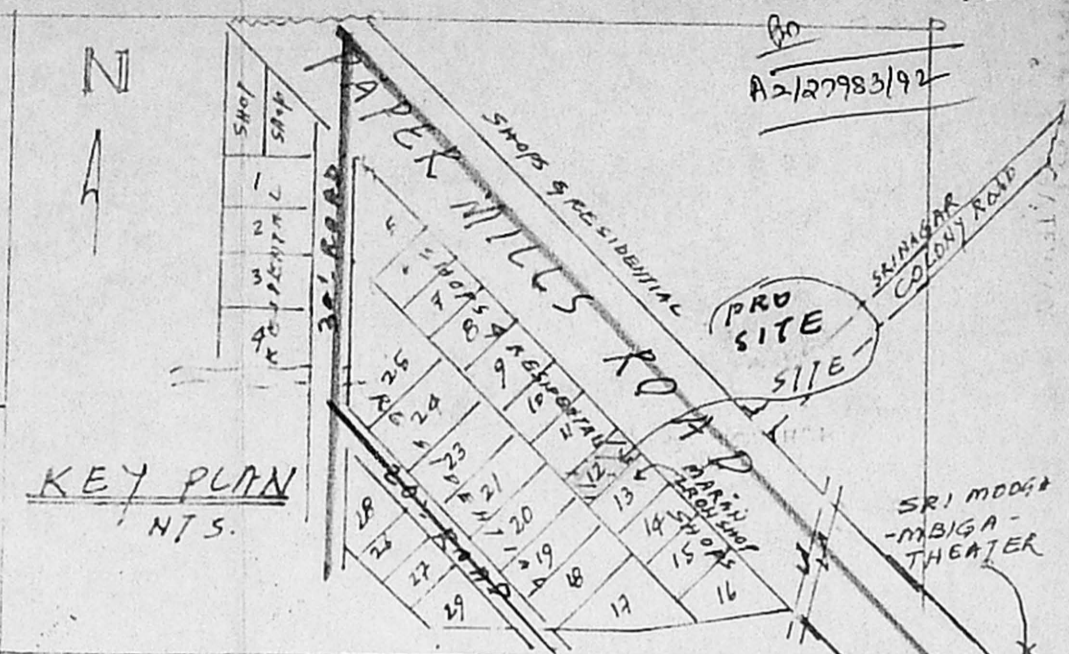

KEY PLAN N.T.S.

PROPOSED COFFEE GRINDING WITH 5 HP.
 Mrs. P. LEELA PUSHPAI IN. S. N. # 73/4, 7, 9B, KOLATHUR VILLAGE.
 PLOT N: 12, PAPER MILLS ROAD GIRIJA NAGAR, KOLATHUR, MADRAS. 600099. CORPN. DN. N: 62.
 LAY-OUT APP BY. DT. P. N: 372/73, L. N: 7231/73, & ALSO BLD. PLAN SANCTIONED BA 645/80, P.P. N: 621/80. DL 26-B-80.

SCHEDULE OF JOINERY	REFERENCE
R/S. ROOLING SHUTTER	○ PROPOSED WORK
D. DOOR 4' x 7'	○ EXG. WORK
D1 " 3' x 7'	○ EXG. ROAD
D2 " 2'-6" x 6'-6"	○ PLOT BOUNDARY
W1 WINDOW 4' x 4'	
W " 3' x 4'	
VENTILATOR 3' x 2'	

OWNER SIGNATURE: _____

AREA STATEMENT:

	SQ. FT.	SQ. M.
PLOT AREA:	3200	297
PRO. BUILT UP AREA:	214.5	19.9
EXG. BUILT UP AREA:	637.5	59.2
TOTAL AREA:	852	79.1
PLOT COVERAGE:	26%	

GF = 21'-3" x 30'-0" = 637.50 SFT
 19'-6" x 11'-0" = 214.50 SFT
 852.00 SFT or 79.18 m²

FSI = 79.18 / 297.78 = 0.26
 usage = 79.18 / 297.78 x 100 = 26%

FOR OFFIC USE:

K. VENUGOPAL
 A.E.E. (R.E.S.)
 CONSULTING CIVIL ENGINEER
 LICENSE SURVEYOR CLASS II
 CORPORATION OF MADRAS
 3, NELLAYUDAN STREET
 HUNGAMBAKKAM (LAKE AREA)
 MADRAS 600 034